

Patient report

Bio-Rad DATE: 10/16/2019
D-10 TIME: 07:35 PM
S/N: #DJ4I016123 Software version: 4.30-2
Sample ID: 80142815
Injection date 10/16/2019 07:29 PM
Injection #: 62 Method: HbA1c
Rack #: --- Rack position: 2

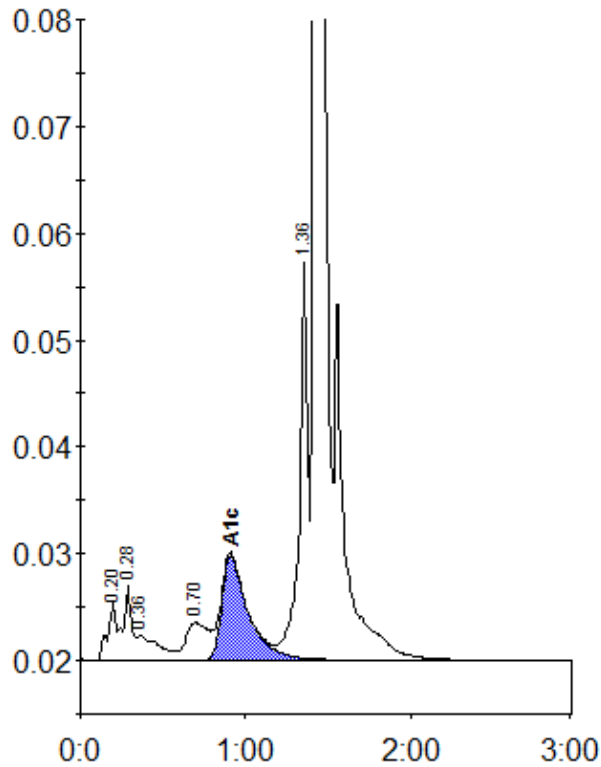

Peak table - ID: 80142815

| Peak | R.time | Height | Area | Area % |
|-------------|--------|---------|---------|--------|
| A1a | 0.20 | 5519 | 19597 | 1.0 |
| A1b | 0.28 | 6906 | 25162 | 1.3 |
| Unknown | 0.36 | 2323 | 20389 | 1.0 |
| LA1c/CHb-1 | 0.70 | 3511 | 33224 | 1.7 |
| A1c | 0.91 | 9864 | 109337 | 7.6 |
| P3 | 1.36 | 37231 | 134947 | 6.9 |
| A0 | 1.42 | 541394 | 1602327 | 82.4 |
| Total Area: | | 1944984 | | |

| Concentration: | % |
|----------------|-----|
| A1c | 7.6 |